

NEIGHBOURING PROPERTY

POWIS STREET

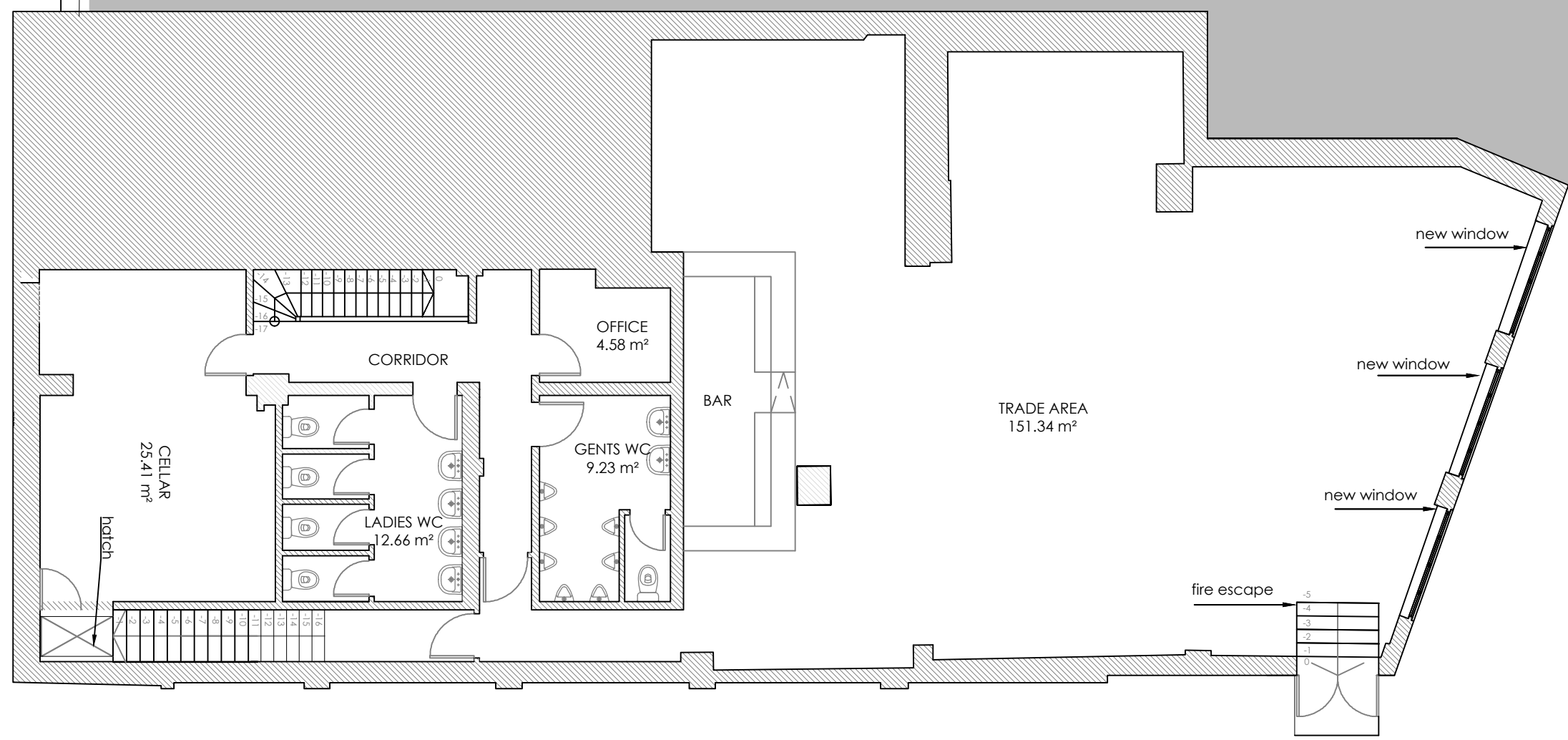

NEIGHBOURING PROPERTY

PROPOSED BASEMENT PLAN
SCALE 1:100

PLANNING



NOTES :
 - All works to be carried out in accordance with current Building Regulations
 - All dimensions and levels to be checked and verified on site before commencing any work and notify the architect of any errors, omissions or discrepancies.
 - The drawings to be read in conjunction with contract documents, project working drawings, specification and all consultants/specialist and engineers drawings, details and specification.
 - This drawing is made on behalf of Antic London, 77 Malham Road, Forest Hill, London.
 - Do not scale from this drawing.

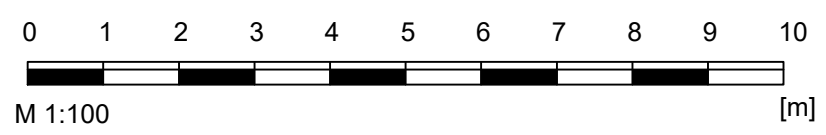

Issue Notes

Antic London
 77 Malham Road,
 Forest Hill,
 London, SE23 1AH

Address :
 132-136 Powis Street, London, SE18 6NL

DRAWN BY:
 AP, DP

Date:
 16.11.2020

Drawing Drawing no. Scale

Proposed Basement
 PW 200 GA B rev1
 1:100 @ A3