

POWIS STREET

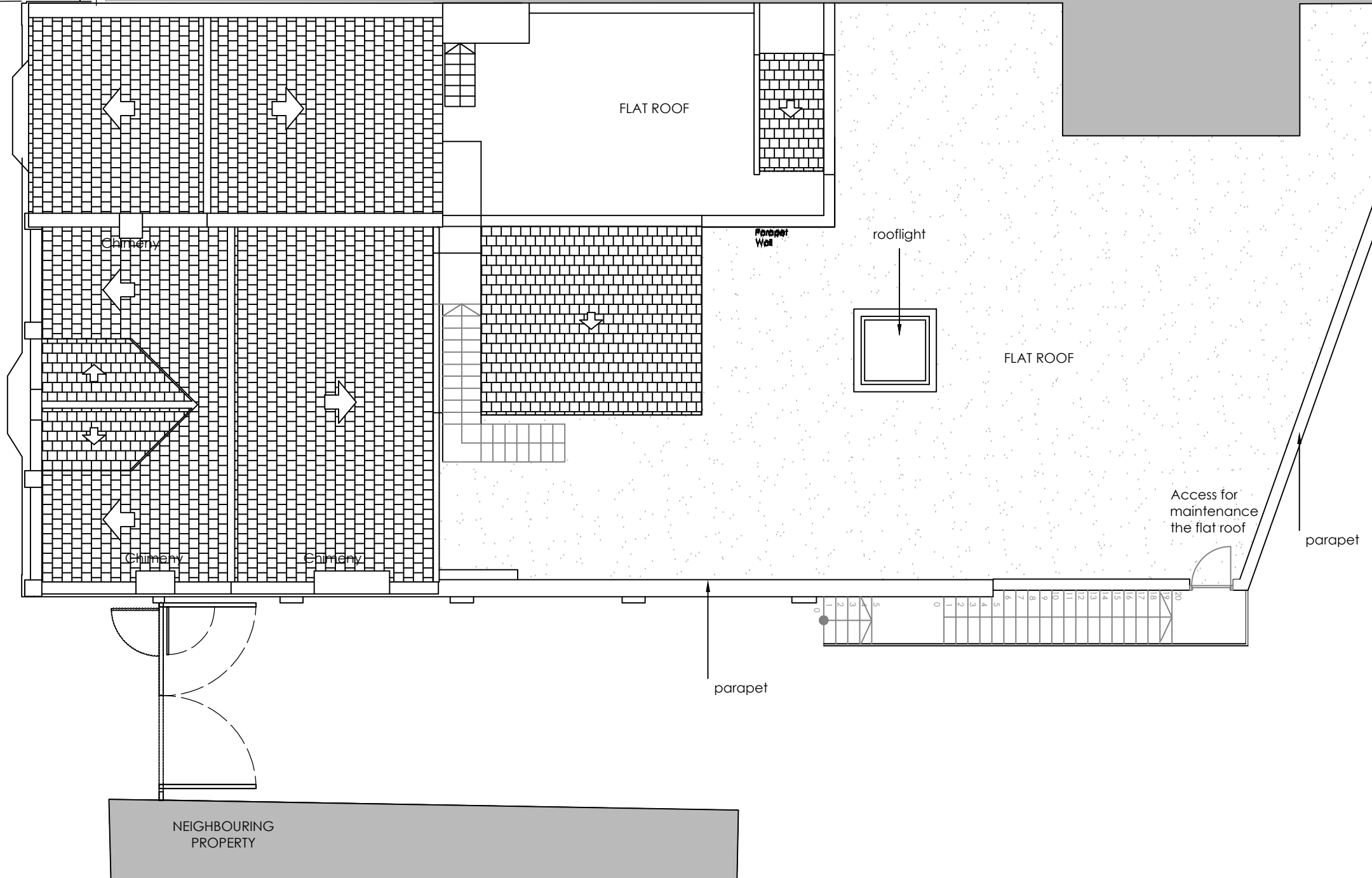

PROPOSED GROUND FLOOR
SCALE 1:100

PLANNING

antic

All works to be carried out in accordance with current Building Regulations
All dimensions and levels to be checked and verified on site before commencing any work and notify the architect of any errors, omissions or discrepancies.
The drawings to be read in conjunction with contract documents, project working drawings, specification and all consultants/specialist and engineers drawings, details and specification.
This drawing is made on behalf of Antic London, 77 Malham Road, Forest Hill, London.
This drawing is prepared solely for design and planning submission purposes. It is not intended or suitable for either Building Regulations or Construction purposes and should not be used for such



Antic London
77 Malham road,
Forest Hill
London, SE23 1AH

Issue Notes

DRAWN by MGL	Date: 03.01.2020	Address : 132-136 Powis Street London SE18 6NL
ARCHITECT Maria Gallego Lopez	Drawing Drawing n. Scale	Proposed ROOF plan 200 GA R 1:100 @ A3